Deuce

KISS

Standard tuning
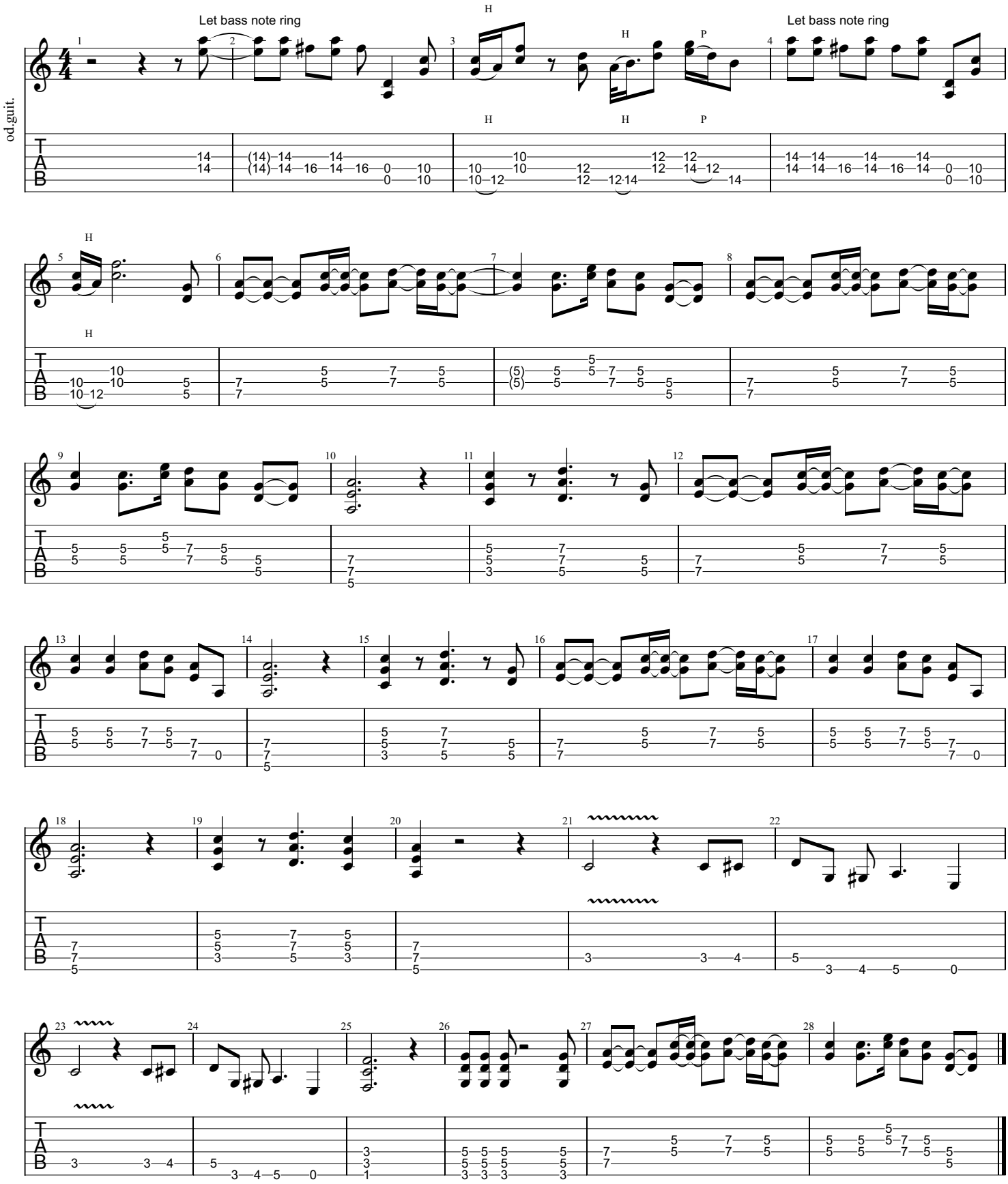
♩ = **126**